Cultural Resources Office

PRESERVATION Board Meeting

APRIL 27, 2015

1809-11 REAR SOUTH 7TH STREET

1809-11 REAR SOUTH 7TH STREET

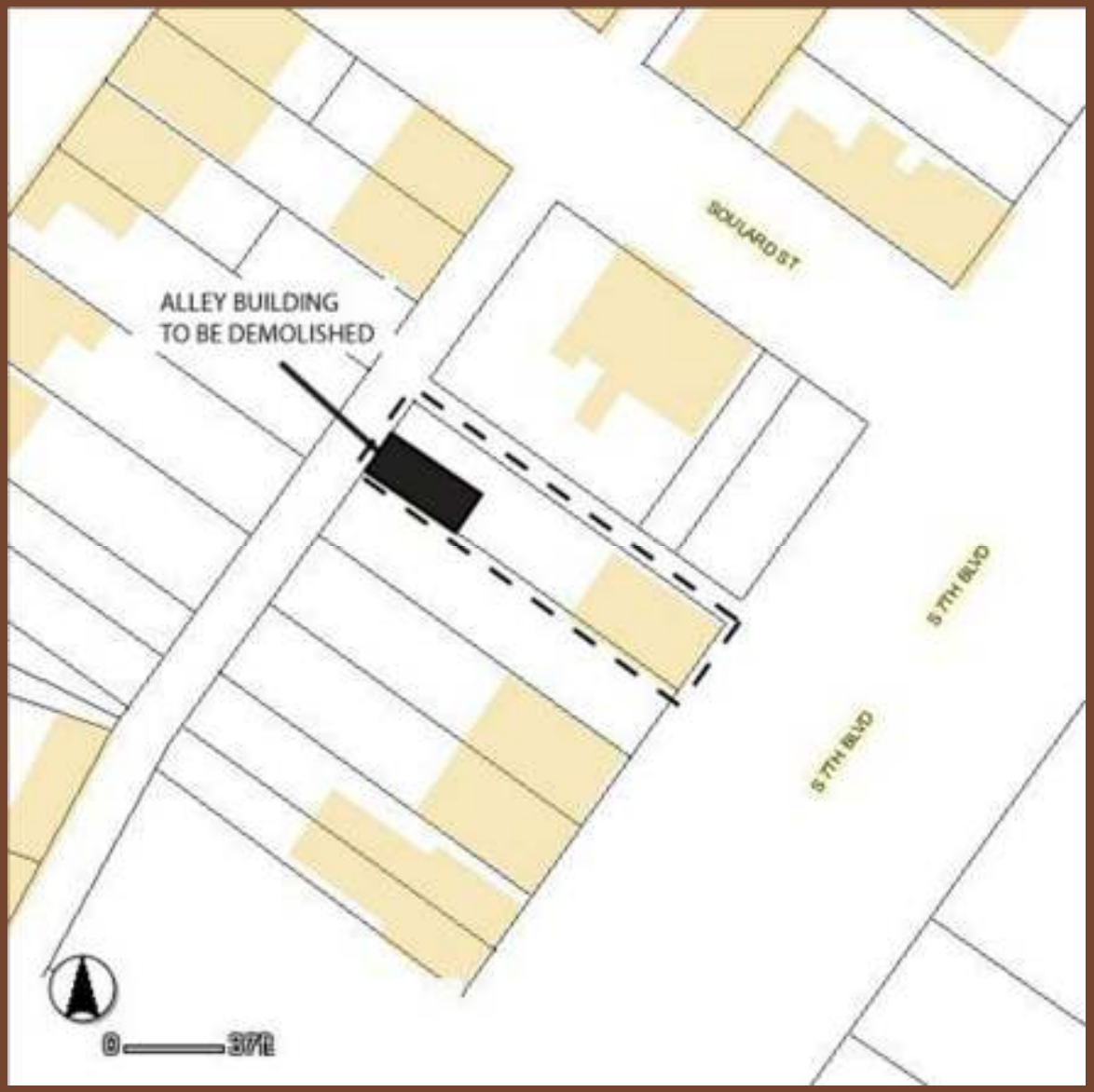
ALLEY BUILDING
TO BE DEMOLISHED
BOULARD ST
S 7TH BLVD
S 7TH BLVD
0
37ft

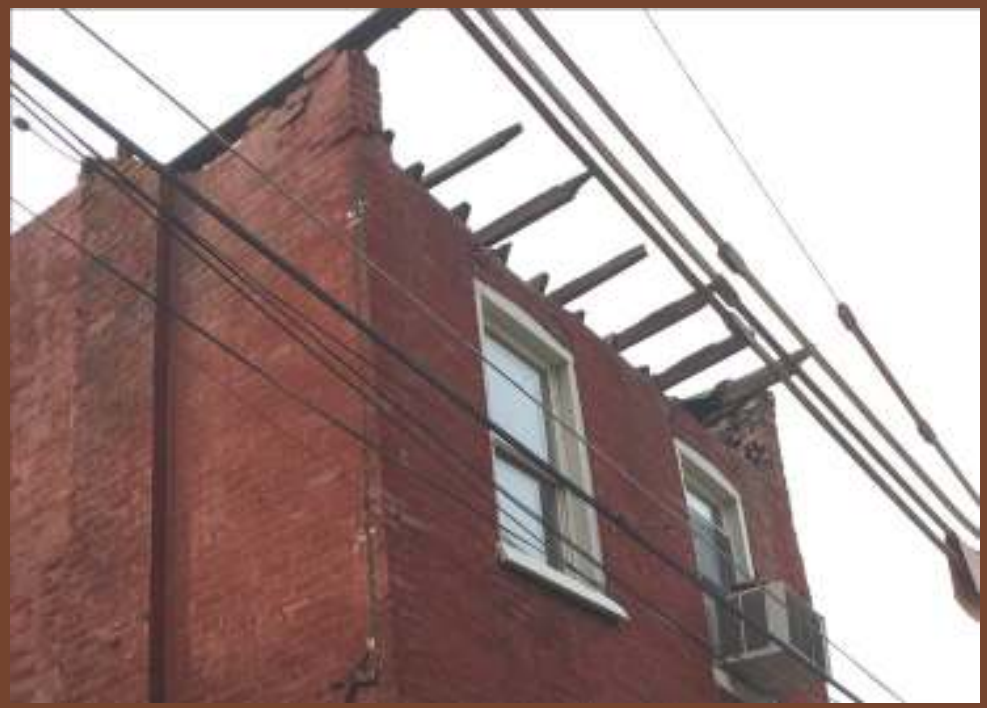

CONDITIONS IN OCTOBER 2012 (top)

CONDITIONS IN APRIL 2015 (bottom)

4232 W. DR. MARTIN L. KING DRIVE

4232 WEST DR. MARTIN LUTHER KING DRIVE

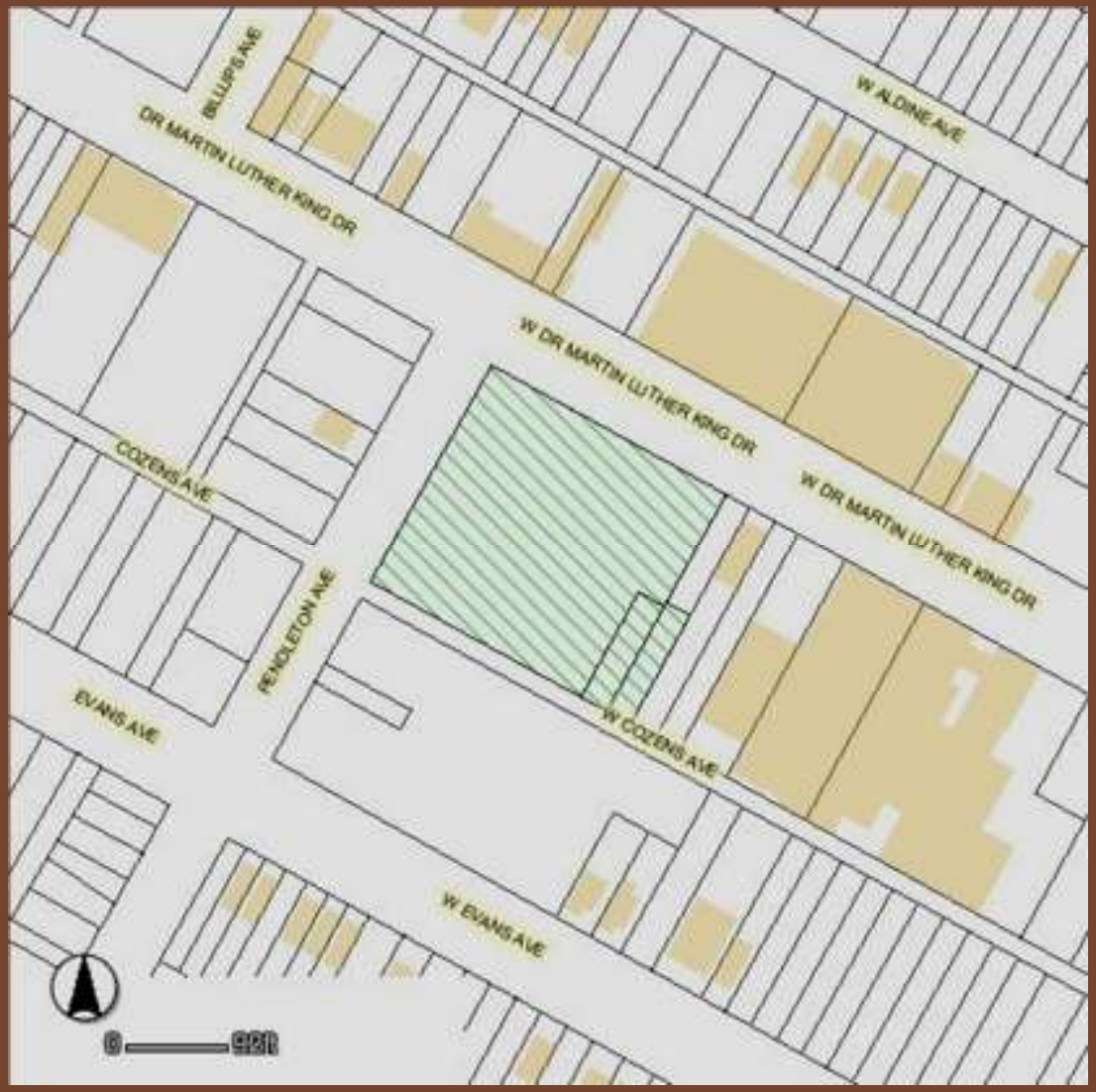
BLUPS AVE
DR MARTIN LUTHER KING DR
W ALDINE AVE
W DR MARTIN LUTHER KING DR
W DR MARTIN LUTHER KING DR
COZENS AVE
PENDLETON AVE
EVANS AVE
W COZENS AVE
W EVANS AVE
0
250ft

PROPOSED SITEPLAN

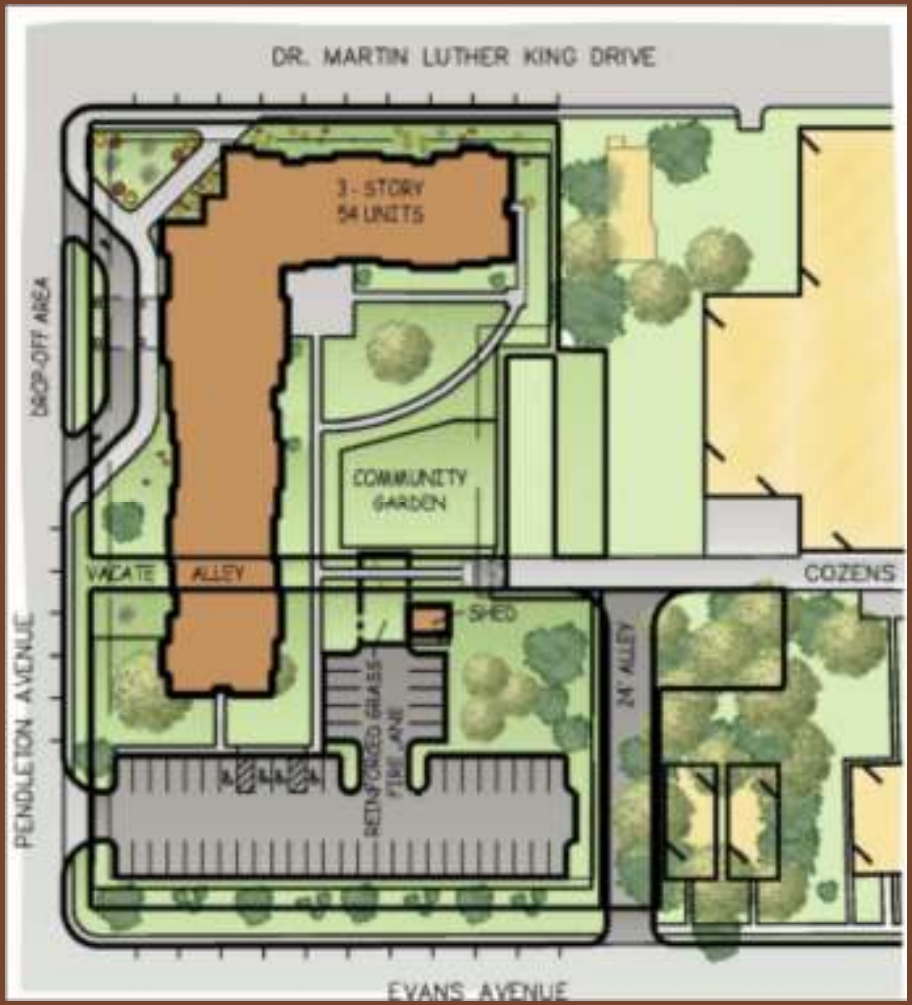

PROPOSED SITE PLAN

REAR ELEVATION

STREET ELEVATION DETAIL

CONTEXT LOOKING EAST

STREET ELEVATION DETAIL

245 UNION BOULEVARD

245 UNION

APPROXIMATE
WALL LOCATION
CWE HD
Portland &
Westmoreland
Places NR District

ENTS

CWE
CITY APARTMENTS

DETAILS OF MASONRY

COMPLETED RETAINING WALL/PLANTER

CITY APARTMENTS
CWE

CITY APARTMENTS
CWE

CWE
CITY APARTMENTS

C
W
E
C
W
E

4022-24 DeTONTY STREET

4022-24 DETONTY ST.

DETONTY ST
LAWRENCE ST
Shaw Certified
Local Historic District
SHAW BLVD

4022-24 DETONTY BEFORE ALTERATIONS TO ENTRY & PORCH

NEW ENTRY DOORS AND TRANSOM ALONG UNREPLACED DOORS

4022-24 DETONTY ENTRY AFTER ALTERATIONS

3537 S. KINGSHIGHWAY

3537 S. KINGSHIGHWAY

MIAMI ST
PERNOD AVE
THOLOZAN AVE

SIDE VIEWS

ENTRANCE TOWER

800 SOUTH EUCLID AVENUE

800 S. EUCLID AVENUE

SCOTT AVE
BARNES HOSPITAL DR
MCKINLEY AVE
S EUCLID AVE
CLAYTON RD
CLAYTON AVE
Nominated site
W PAPIN ST

CLAYTON FAÇADE AND NEWER CID

VIEW FROM EAST

DETAIL OF TERRA COTTA AT THE SOLARIUM

DETAIL AT ENTRY

DETAIL OF TERRA COTTA AT THE SOLARIUM

800 S. EUCLID AVENUE

DUTCHTOWN SOUTH HISTORIC DISTRICT

4700 BLOCK OF ALASKA AVE.

DEWEY AVE
GRACE AVE
OSCEOLA ST
NEOSHO ST
MARCELINE TER
ST MARYS DR
TENNESSEE AVE
LOUISIANA AVE
TAFT AVE
DAKOTA ST
COMPTON AVE
TAFT AVE
ITASKA ST
IDAHO AVE
PULASKI ST
LASKA AVE
LIBERTY ST
WALSH ST
LIBERTY ST

ITASKA

THE END