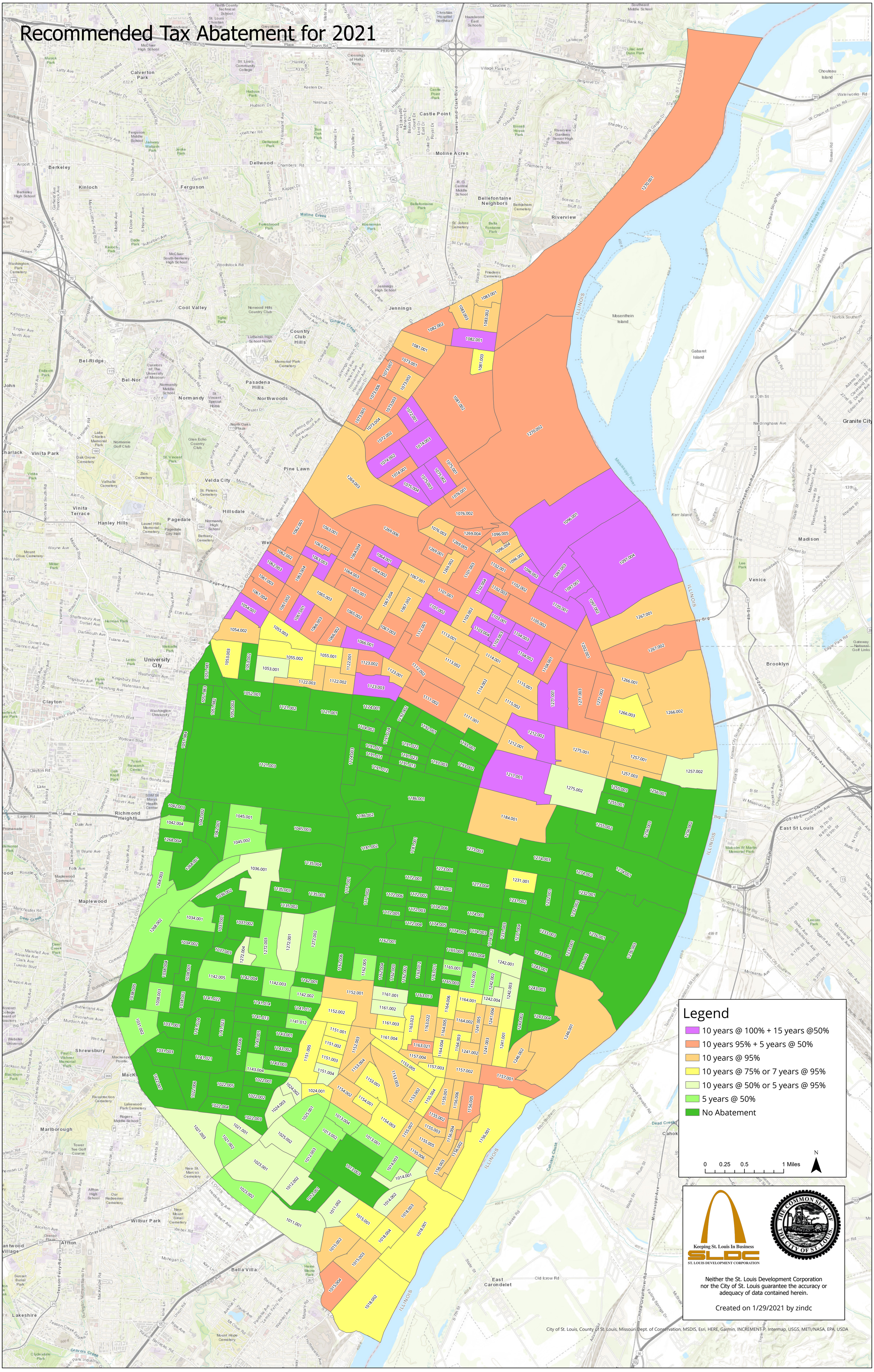# Recommended Tax Abatement for 2021